

FOR REGISTRY USE ONLY
 Plan # 12455
 Registry of Deeds
 North District Essex County
 Received & Recorded
 September 7, 1994 at 1:45 PM
 Attest: *Thomas J. Biele*
 Register of Deeds

I CERTIFY THAT THIS PLAN CONFORMS TO THE RULES AND REGULATIONS OF THE REGISTER OF DEEDS.

DATE

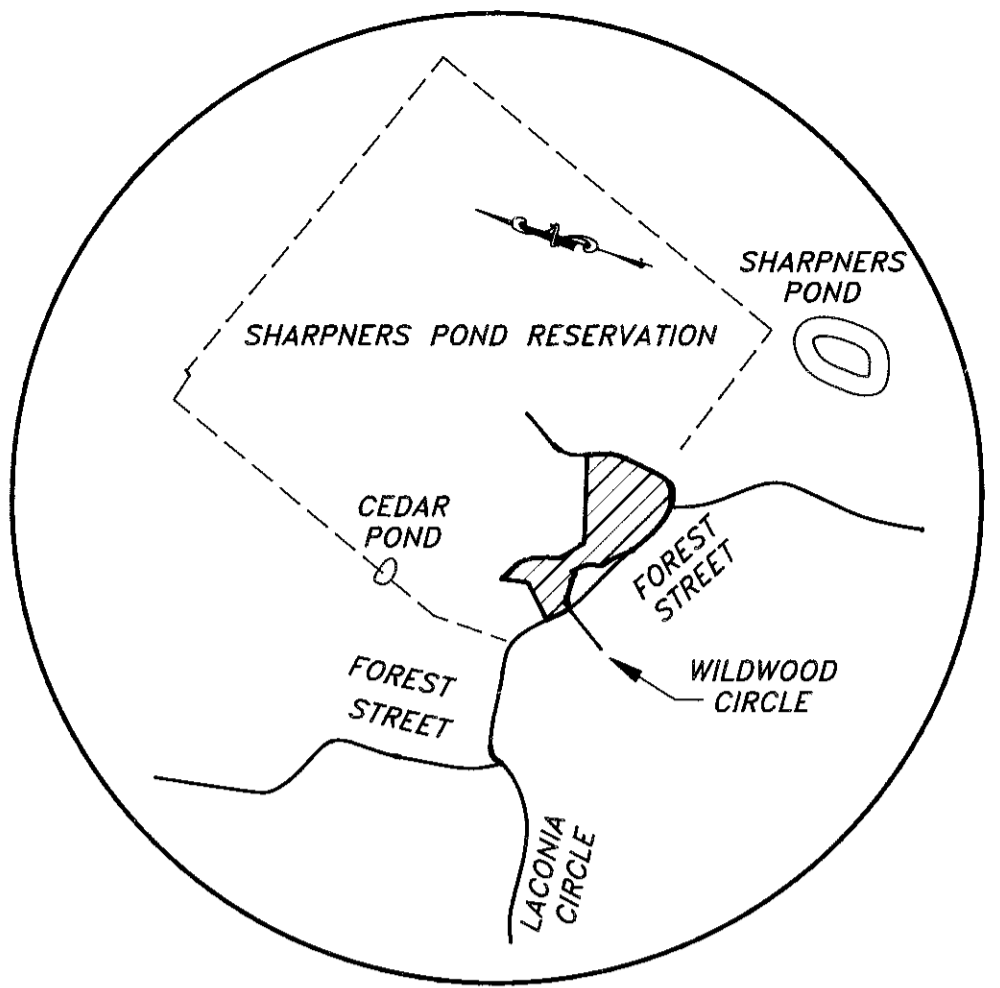

LOCUS MAP
N.T.S.

N\F COMMONWEALTH OF MASSACHUSETTS

LEGEND

- ▲ DRILL HOLE FOUND
- DRILL HOLE SET
- IRON PIPE FOUND

N\F COMMONWEALTH OF MASSACHUSETTS

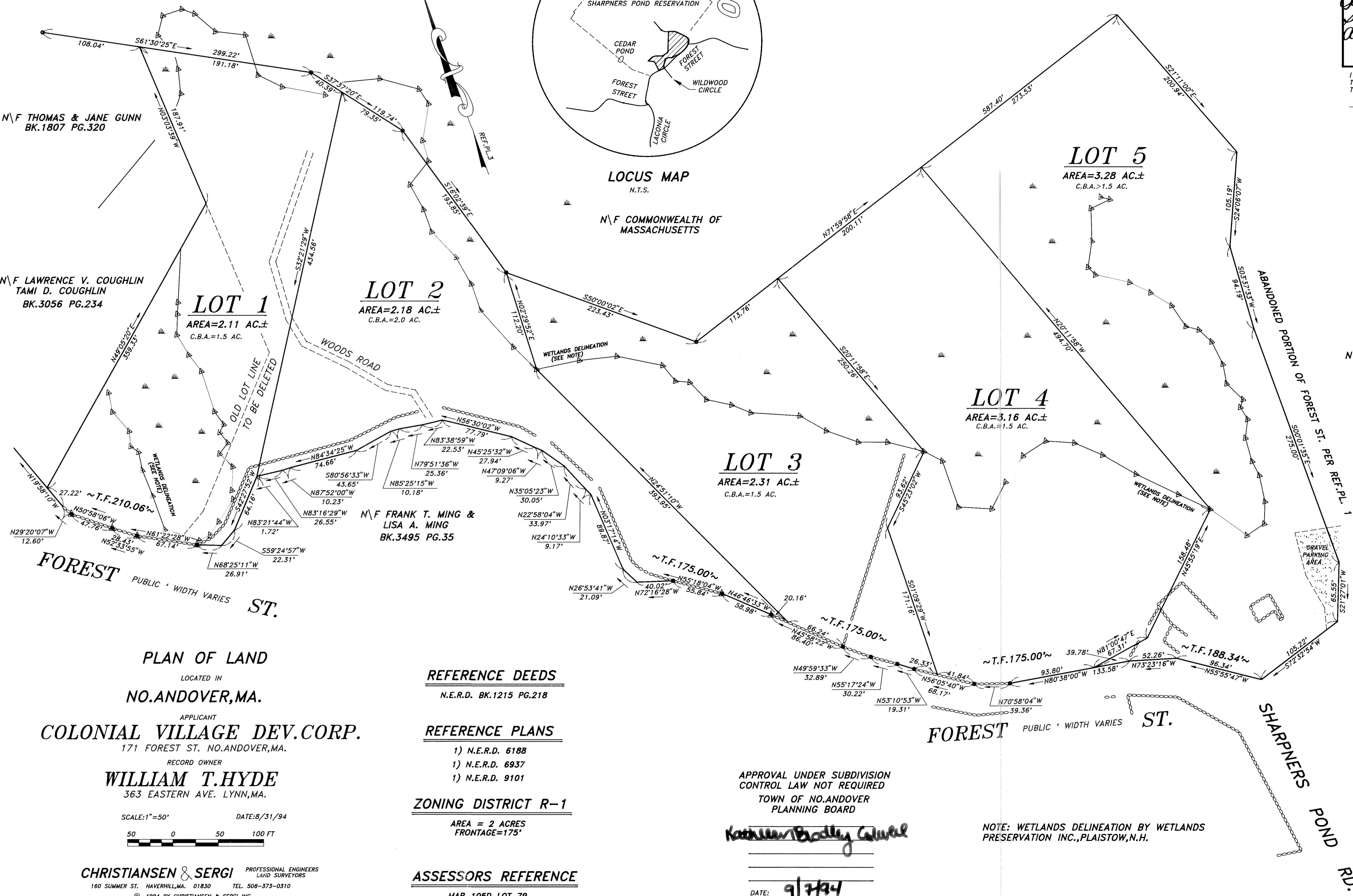

N\F THOMAS & JANE GUNN
BK.1807 PG.320

N\F LAWRENCE V. COUGHLIN
TAMI D. COUGHLIN
BK.3056 PG.234

LOT 1
AREA=2.11 AC.±
C.B.A.=1.5 AC.

LOT 2
AREA=2.18 AC.±
C.B.A.=2.0 AC.

LOT 5
AREA=3.28 AC.±
C.B.A.=1.5 AC.

LOT 4
AREA=3.16 AC.±
C.B.A.=1.5 AC.

LOT 3
AREA=2.31 AC.±
C.B.A.=1.5 AC.

N\F FRANK T. MING &
LISA A. MING
BK.3495 PG.35

PLAN OF LAND

LOCATED IN
NO.ANDOVER,MA.

APPLICANT
COLONIAL VILLAGE DEV.CORP.
171 FOREST ST. NO.ANDOVER,MA.

RECORD OWNER
WILLIAM T.HYDE
363 EASTERN AVE. LYNN,MA.

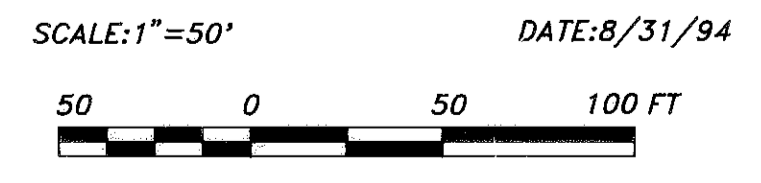

REFERENCE DEEDS

N.E.R.D. BK.1215 PG.218

REFERENCE PLANS

- 1) N.E.R.D. 6188
- 1) N.E.R.D. 6937
- 1) N.E.R.D. 9101

ZONING DISTRICT R-1

AREA = 2 ACRES
FRONTAGE=175'

ASSESSORS REFERENCE

MAP 105D LOT 79

APPROVAL UNDER SUBDIVISION CONTROL LAW NOT REQUIRED
TOWN OF NO.ANDOVER PLANNING BOARD

Kathleen Bradley Colwell

DATE: 9/7/94

NOTE: WETLANDS DELINEATION BY WETLANDS PRESERVATION INC., PLAINSTOW, N.H.

