

0.090
1977

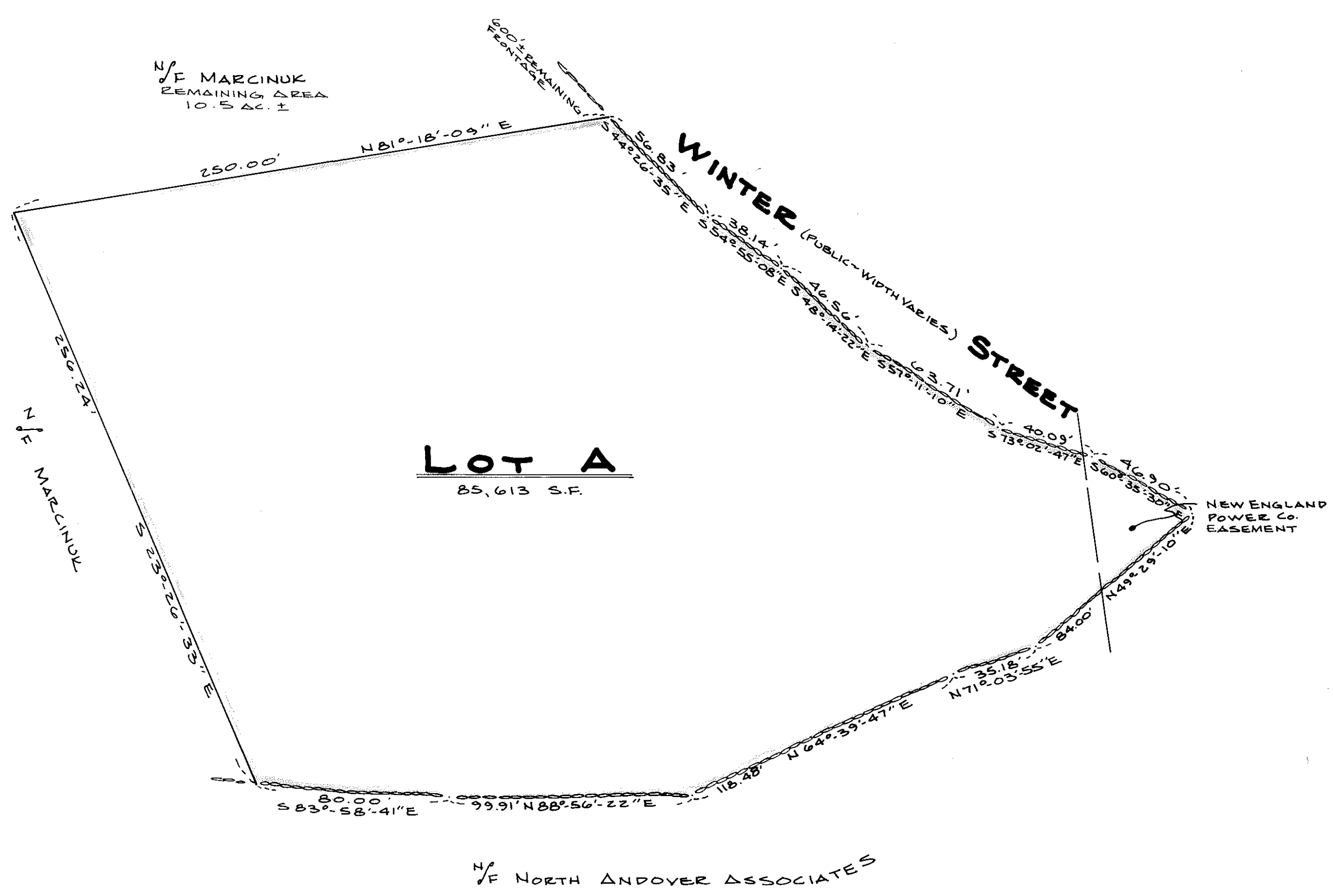

PLAN OF LAND

LOCATED IN

NORTH ANDOVER, MA.

PREPARED FOR

ROSE MARCINUK

SCALE: 1"=40'

DATE: OCT. 30, 1981

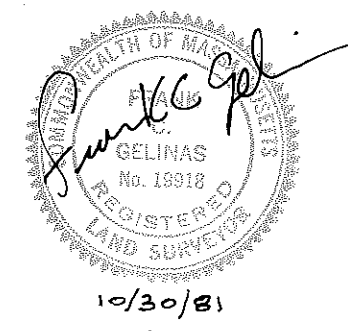

FRANK C. GELINAS AND ASSOCIATION INC.
ENGINEERS AND ARCHITECTS
NORTH ANDOVER OFFICE PARK
NORTH ANDOVER, MA.

10/30/81

NORTH ANDOVER PLANNING BOARD

APPROVAL UNDER SUBDIVISION CONTROL LAW NOT REQUIRED

CHAIRMAN	DATE
<i>M P Roberts</i>	11/10/81

I CERTIFY THAT I HAVE CONFORMED TO THE RULES AND REGULATIONS OF THE REGISTER OF DEEDS IN PREPARING THIS PLAN.

Jerome Russell

THE ABOVE ENDORSEMENT IS NOT A DETERMINATION AS TO CONFORMANCE WITH ZONING REGULATIONS.
NORTH ANDOVER PLANNING BOARD

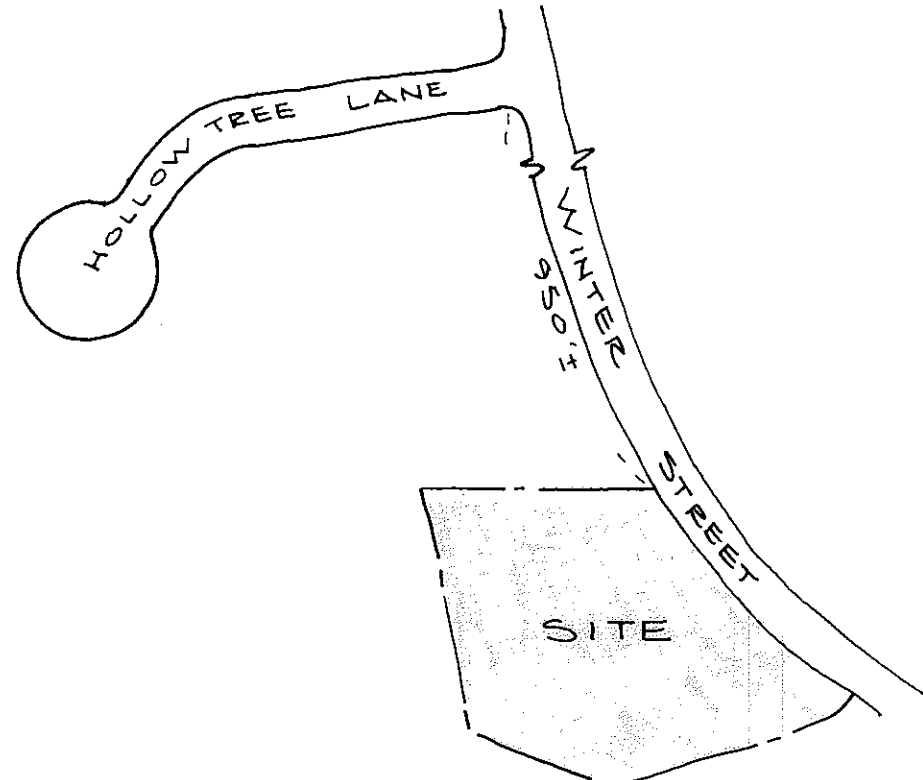

LOCUS PLAN
SCALE: 1"=200' ±

TITLE AND PLAN REFERENCE

SEE PLAN ENTITLED PLAN OF LAND IN NORTH ANDOVER PREPARED FOR SIDNEY C. REA DATED FEB. 1962 BY ROBERT B. PARKHURST, SURVEYOR DEED BOOK 1349 PAGE 383

PL # 8799
Registry of Deeds
North District Essex County
Received and recorded
December 30, 1981 4:33 P.M.

Attest *Theresa Burke*
Register of Deeds