

**REFERENCE DEEDS**

N.E.R.D. BK. 1985 PG. 213  
 N.E.R.D. BK. 1985 PG. 215  
 N.E.R.D. BK. 1985 PG. 217  
 N.E.R.D. BK. 1985 PG. 218

**ZONING DISTRICT R-1**

AREA = 87,120 S.F.  
 FRONTAGE=175'

APPROVAL UNDER THE SUBDIVISION  
 CONTROL LAW NOT REQUIRED  
 M.G.L. CHAPT. 41 SEC. 81P

NORTH ANDOVER PLANNING BOARD  
*Kathleen Bodwell*

DATE: 9/16/98

**REFERENCE PLANS**

N.E.R.D. PLAN # 1328  
 N.E.R.D. PLAN # 1512  
 N.E.R.D. PLAN # 1599  
 N.E.R.D. PLAN # 1878  
 N.E.R.D. PLAN # 2917  
 N.E.R.D. PLAN # 4212

**ASSESSORS REFERENCE**

MAP 104B LOTS 38, 42, 43, 44, 45

FOR REGISTRY USE ONLY  
 Plan # 13321  
 Registry of Deeds  
 North District Essex County  
 Received & Recorded  
 September 24, 1998 at 10:11 AM  
 Attest:  
*Michael J. Sergi*  
 Register of Deeds

I CERTIFY THAT THIS PLAN CONFORMS  
 TO THE RULES AND REGULATIONS OF  
 THE REGISTER OF DEEDS.

*Michael J. Sergi*  
 DATE: 9/4/98

NOTE: ALL IRON RODS ARE SET WITH AN ALUMINUM  
 CAP STAMPED CHRISTIANSEN & SERGI.

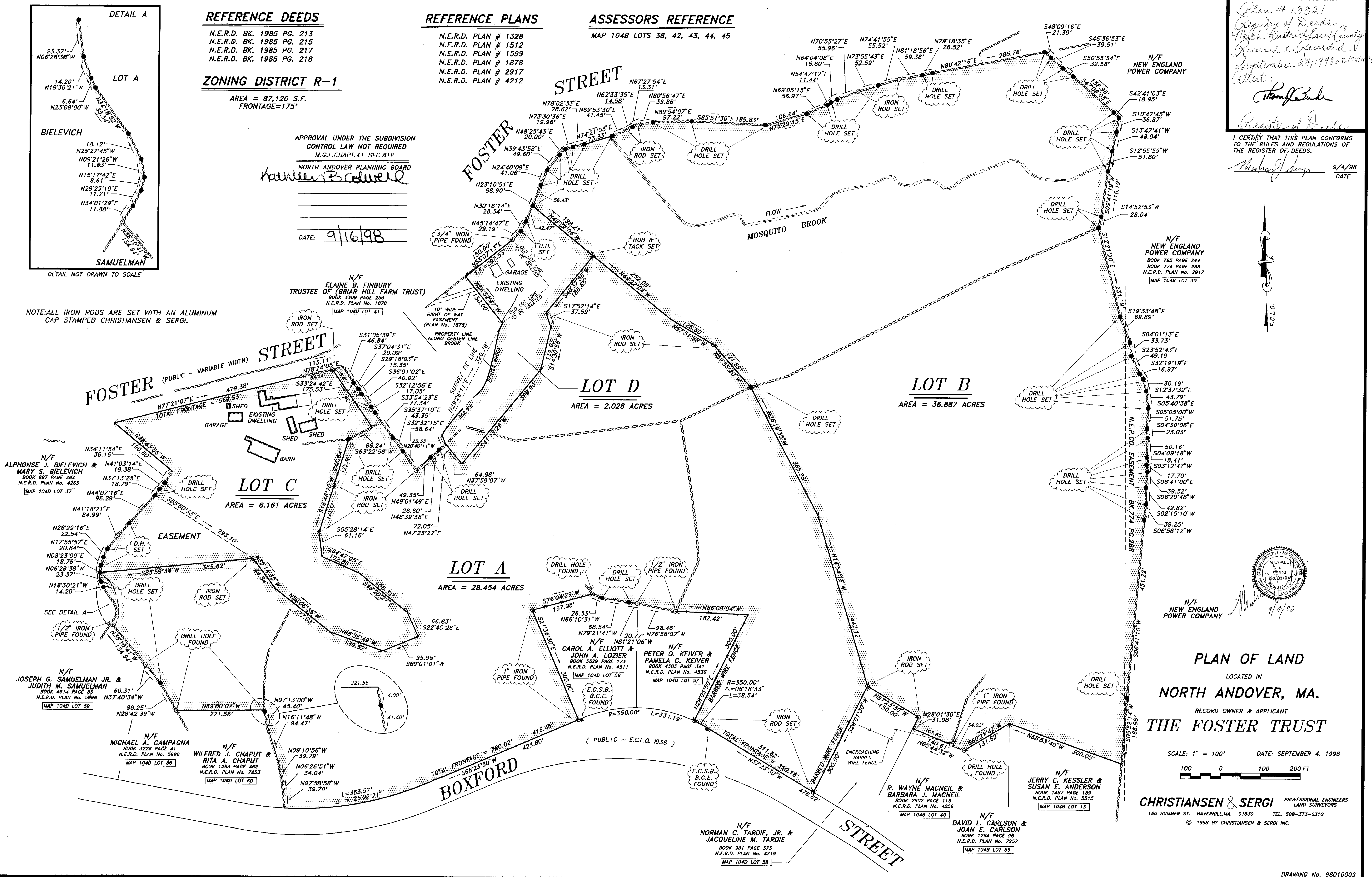

**PLAN OF LAND**  
 LOCATED IN  
**NORTH ANDOVER, MA.**  
 RECORD OWNER & APPLICANT  
**THE FOSTER TRUST**

SCALE: 1" = 100' DATE: SEPTEMBER 4, 1998  
 100 0 100 200 FT

**CHRISTIANSEN & SERGI** PROFESSIONAL ENGINEERS  
 LAND SURVEYORS  
 160 SUMMER ST. HAVERHILL, MA. 01830 TEL. 508-373-0310  
 © 1998 BY CHRISTIANSEN & SERGI INC.