

89901#

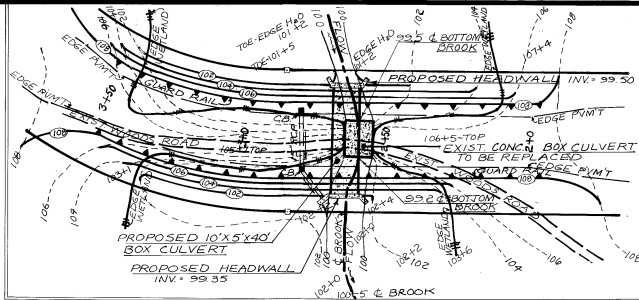

DETAIL - PROPOSED CULVERT CROSSING
SCALE: 1" = 20'

NOTE: SEE SPECIAL ROADWAY CROSS SECTION ON SHEET #3 OF 4.

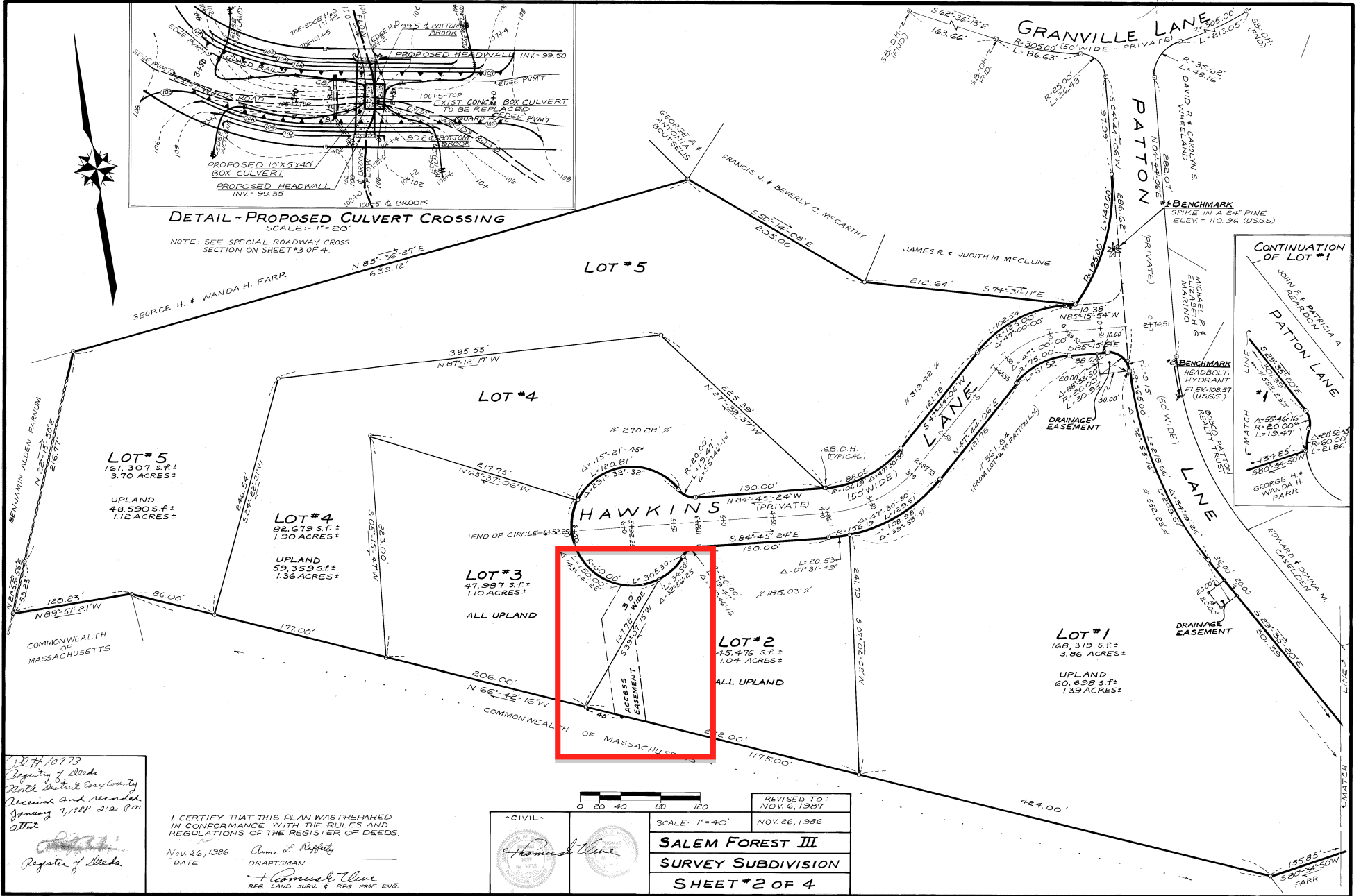

107/10973
 Registry of Deeds
 North District Commission
 Received and recorded
 January 4, 1987 5:22 PM
 att'd
[Signature]
 Register of Deeds

I CERTIFY THAT THIS PLAN WAS PREPARED
 IN CONFORMANCE WITH THE RULES AND
 REGULATIONS OF THE REGISTER OF DEEDS.

Nov. 26, 1986
 DATE

James J. Clive
 DRAFTSMAN

James J. Clive
 REG. LAND SURV. & REG. PROF. ENGR.

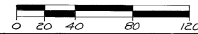

REVISED TO:
 NOV. 6, 1987

SCALE: 1" = 40'

NOV. 26, 1986

SALEM FOREST III
 SURVEY SUBDIVISION
 SHEET #2 OF 4

#109710