

LOCUS MAP
SCALE : 1" = 1500'

NOTES :

1. ZONING DISTRICT : R-2 - RESIDENCE 2 DISTRICT
2. RECORD OWNER : MARY F. CHARLES 1976 TRUST
3. BEING A DIVISION OF LOT A AND PARCEL B-1 (TOTAL 37.60 ACRES) AS SHOWN ON PLAN NO. 12724 OF 1995. ALSO DEED BOOK 569 PAGE 134 AND PROBATE 84 P-0094. ALL RECORDED AT E.N.D.R.D.

PLAN OF LAND
IN
NORTH ANDOVER, MA
FOR
TRUST FOR PUBLIC LAND
TOWN OF NORTH ANDOVER

SCALE : 1" = 60' JAN. 21, 2002

ROBERT M. GILL & ASSOCIATES, INC.
CIVIL ENGINEERS & LAND SURVEYORS
20 INTERNATIONAL WAY
SO. LAWRENCE, MA 01843

35.32 ACRES
REMAINING PORTION OF
LOT A & PARCEL B-1

MARY F. CHARLES 1976 TRUST

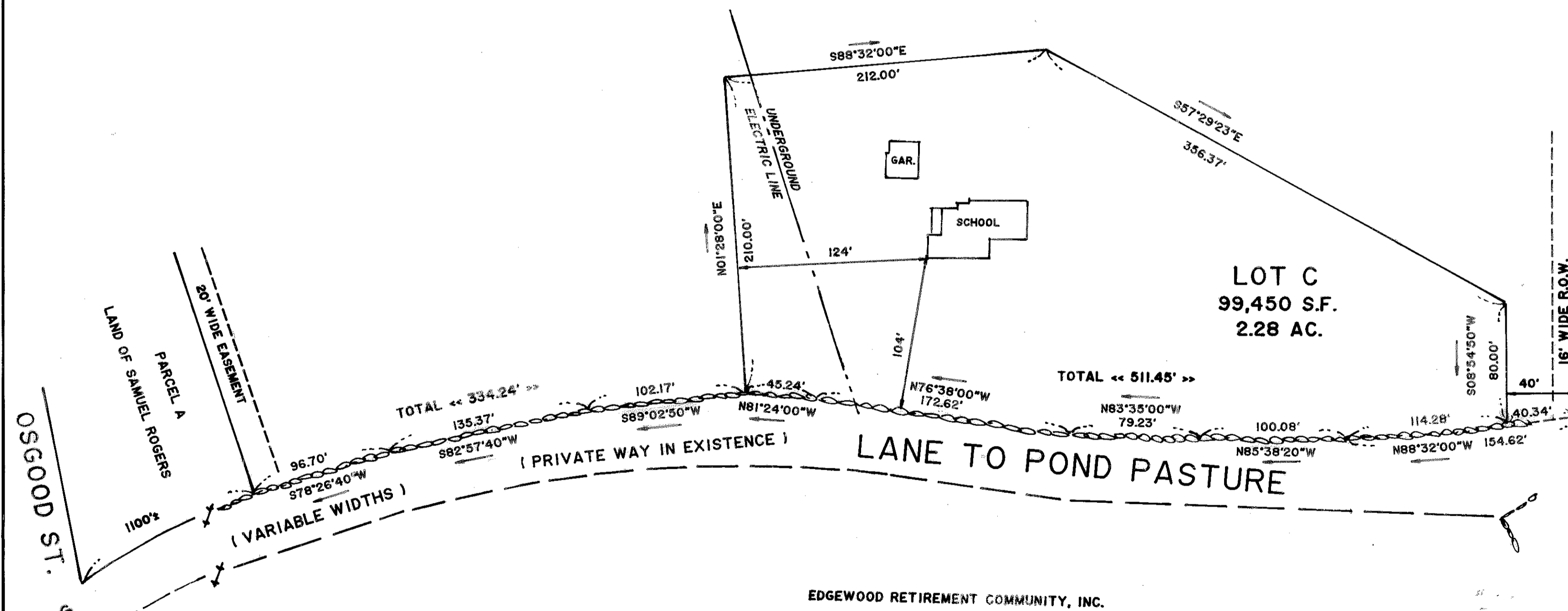

" I HEREBY CERTIFY THAT THIS PLAN CONFORMS TO THE RULES,
OF THE REGISTRY OF DEEDS. "

Robert M. Gill
ROBERT M. GILL P.E./R.L.S.

NORTH ANDOVER PLANNING BOARD

APPROVAL UNDER THE SUBDIVISION
CONTROL LAW NOT REQUIRED

DATE : 2/26/02

Judith

FOR REGISTRY USE ONLY

Plan # 14227

Register of Deeds

North District Essex County

Received & Recorded

March 13, 2002 at 11:30 AM

Attest:

Thomas B. Bickel

Register of Deeds



14227

1-50