

16169

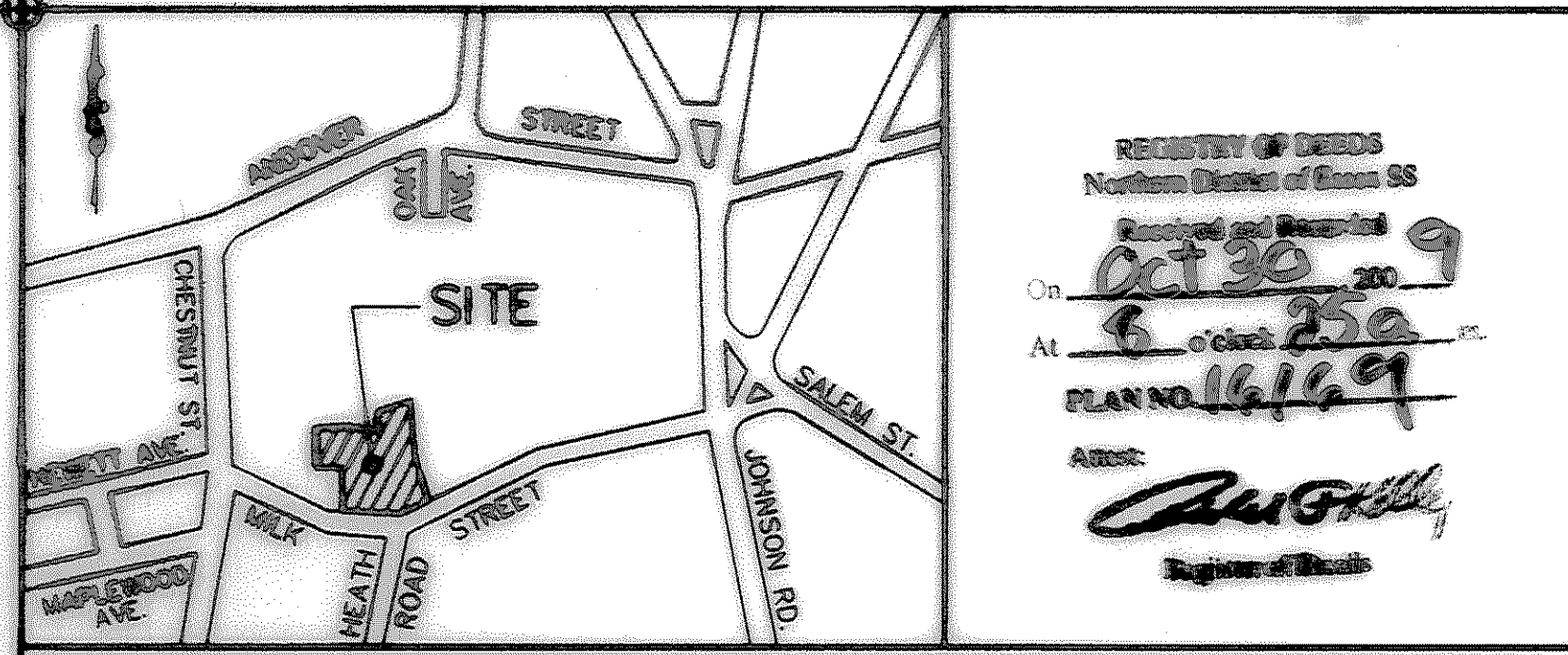

REGISTRY OF DEEDS
Northern District of Essex SS
Recorded and Indexed
On Oct 30, 2009
At 6 o'clock 25a
PLAN NO 16169
Agent: August
Register of Deeds

LOCUS
1"=1,000'

FOR REGISTRY USE ONLY

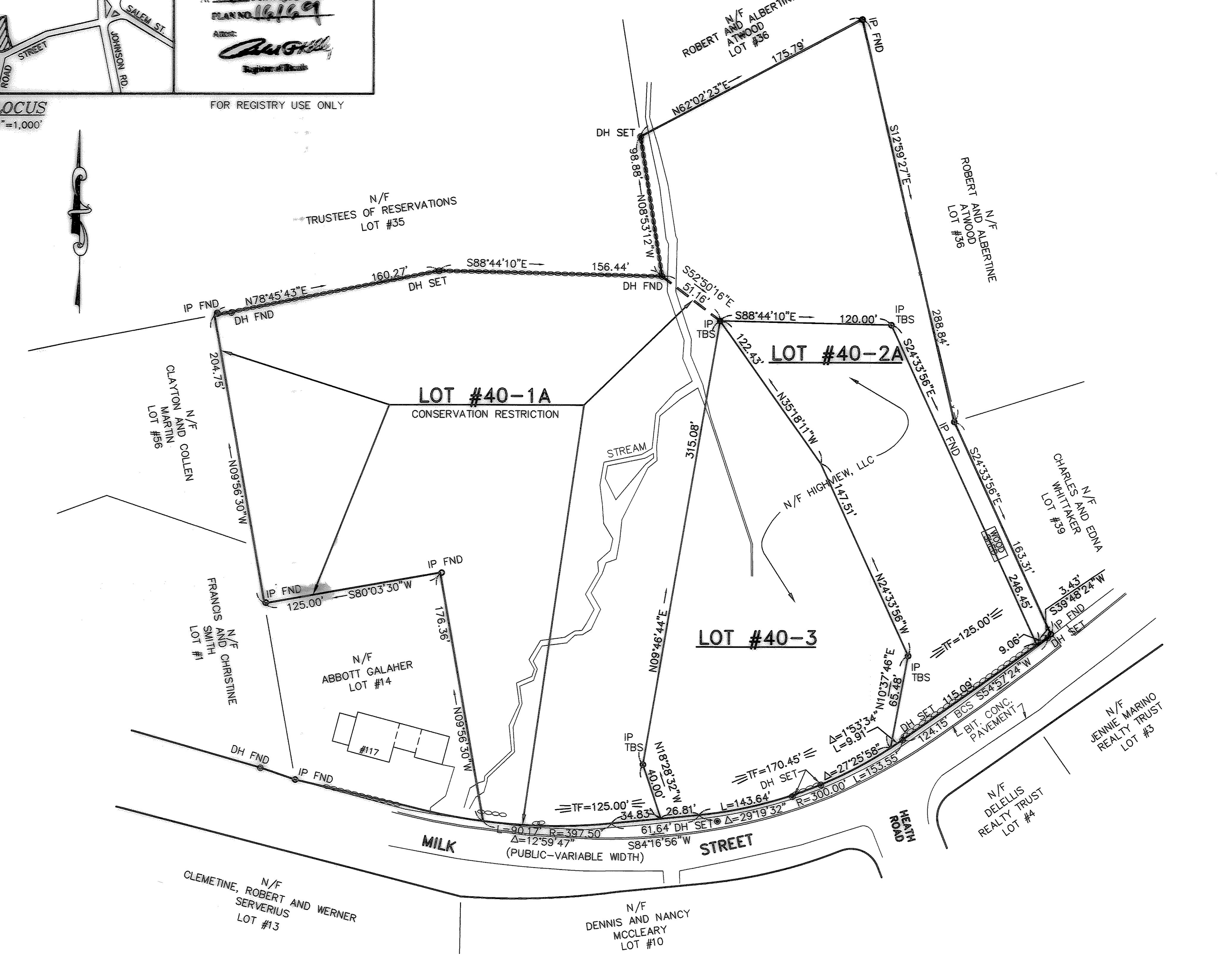
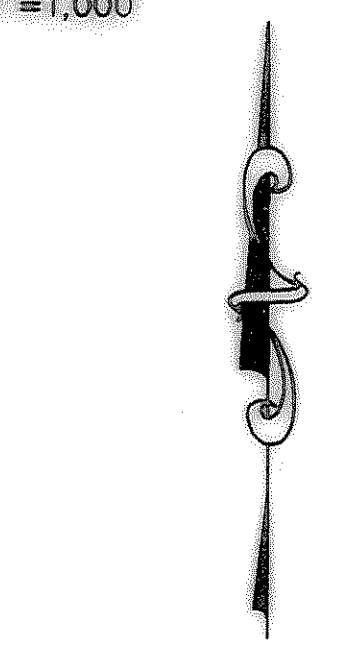

"I HEREBY CERTIFY THAT THE PROPERTY LINES SHOWN ON THIS PLAN ARE THE LINES DIVIDING EXISTING OWNERSHIPS, AND THE LINES OF THE STREETS AND WAYS SHOWN ARE THOSE OF PUBLIC OR PRIVATE STREETS OR WAYS ALREADY ESTABLISHED, AND THAT NO NEW LINES FOR DIVISION OF EXISTING OWNERSHIP OR FOR NEW WAYS ARE SHOWN AND THIS PLAN CONFORMS TO THE RULES AND REGULATIONS OF THE REGISTRY OF DEEDS."

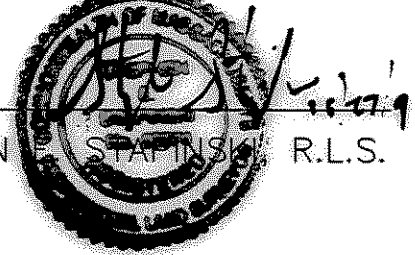
STEPHEN  R.L.S. 10/27/09
DATE 9/28/07

PLAN OF LAND
IN
NORTH ANDOVER, MASSACHUSETTS
SHOWING CONSERVATION EASEMENT FOR
HIGHVIEW LLC
1501 MAIN STREET-UNIT 47
TEWKSBURY, MASSACHUSETTS 01876
DATE: SEPTEMBER 28, 2007

SCALE: 1"=40'

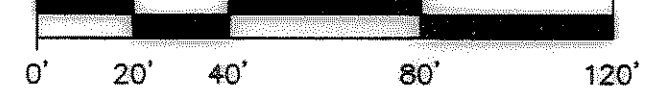

MERRIMACK ENGINEERING SERVICES
66 PARK STREET
ANDOVER, MASSACHUSETTS 01810

16169

Y:\14\DWG5\6330\FA\6330\FA05.dwg 9/28/07