

PL#9277
 Registry of Deeds
 North District, Essex County
 Received and recorded
 October 13, 1983 4:04 P.M.
 attest *[Signature]*
 Registrar of Deeds
 FOR REGISTRY USE

9277
1788

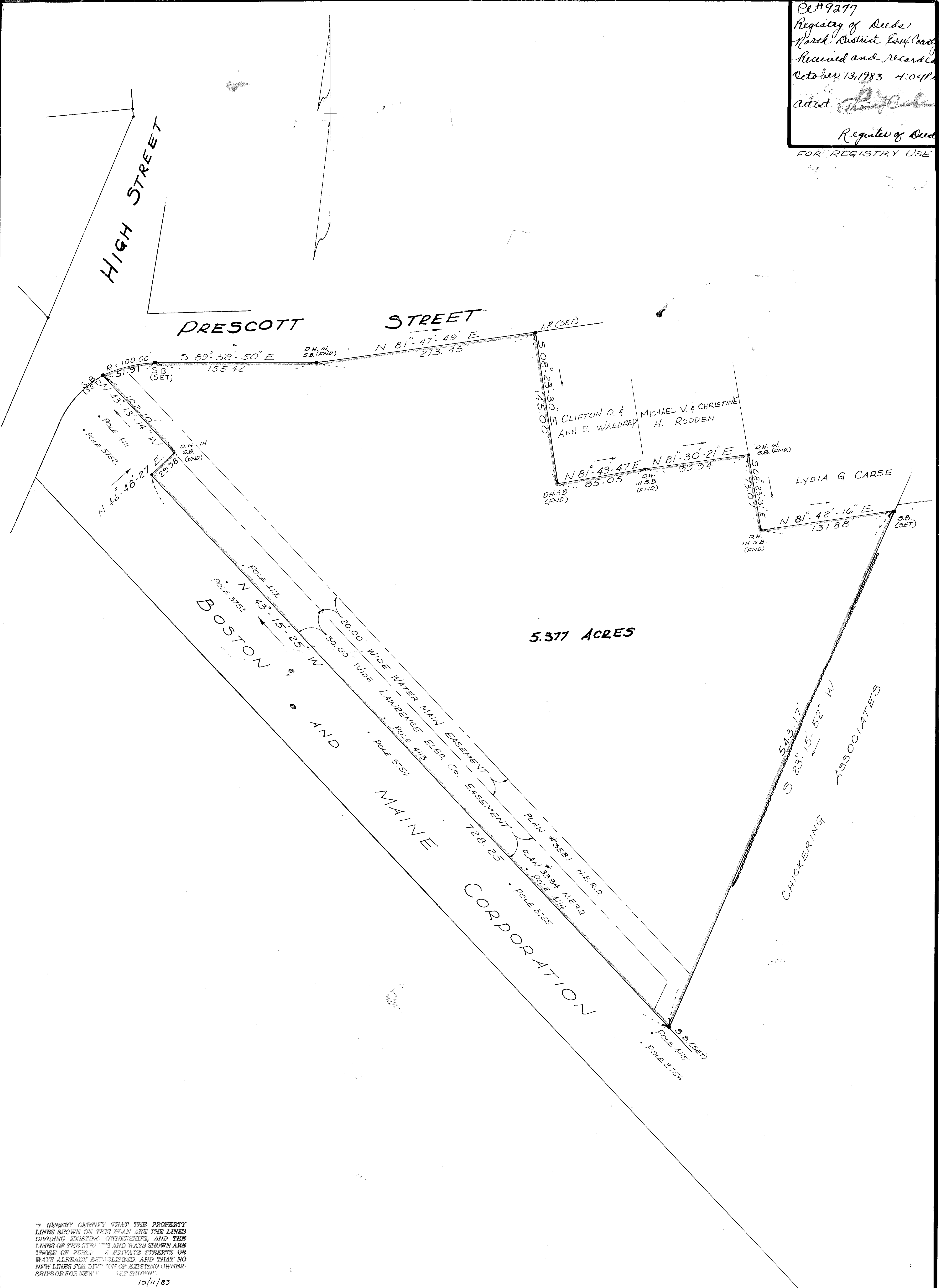

5.377 ACRES

"I HEREBY CERTIFY THAT THE PROPERTY LINES SHOWN ON THIS PLAN ARE THE LINES DIVIDING EXISTING OWNERSHIPS, AND THE LINES OF THE STREETS AND WAYS SHOWN ARE THOSE OF PUBLIC OR PRIVATE STREETS OR WAYS ALREADY ESTABLISHED, AND THAT NO NEW LINES FOR DIVISION OF EXISTING OWNERSHIPS OR FOR NEW WAYS ARE SHOWN."
 10/11/83

I CERTIFY THAT I HAVE CONFORMED WITH THE RULES & REGULATIONS OF THE REGISTERS OF DEEDS IN PREPARING THIS PLAN.



PLAN OF LAND IN
 NORTH ANDOVER, MASSACHUSETTS

PREPARED FOR
 THE DAVIS AND FURBER MACHINE Co. INC.
 APRIL 22, 1981 (REVISED JUNE 1, 1983) SCALE: 1" = 40'
 PEMBROKE LAND SURVEY Co. - SALEM, N.H. - NBPT, MA.

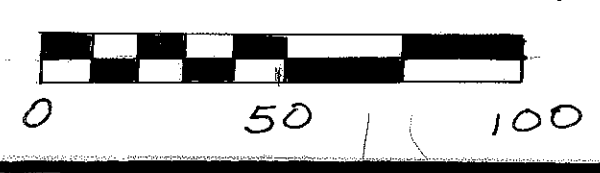

1788