

HIGH STREET

WATER STREET

EAST WATER ST.
CLARENDON ST.

N 22° 45' 45" E

789.12'

D.H.S.B. (FND.)

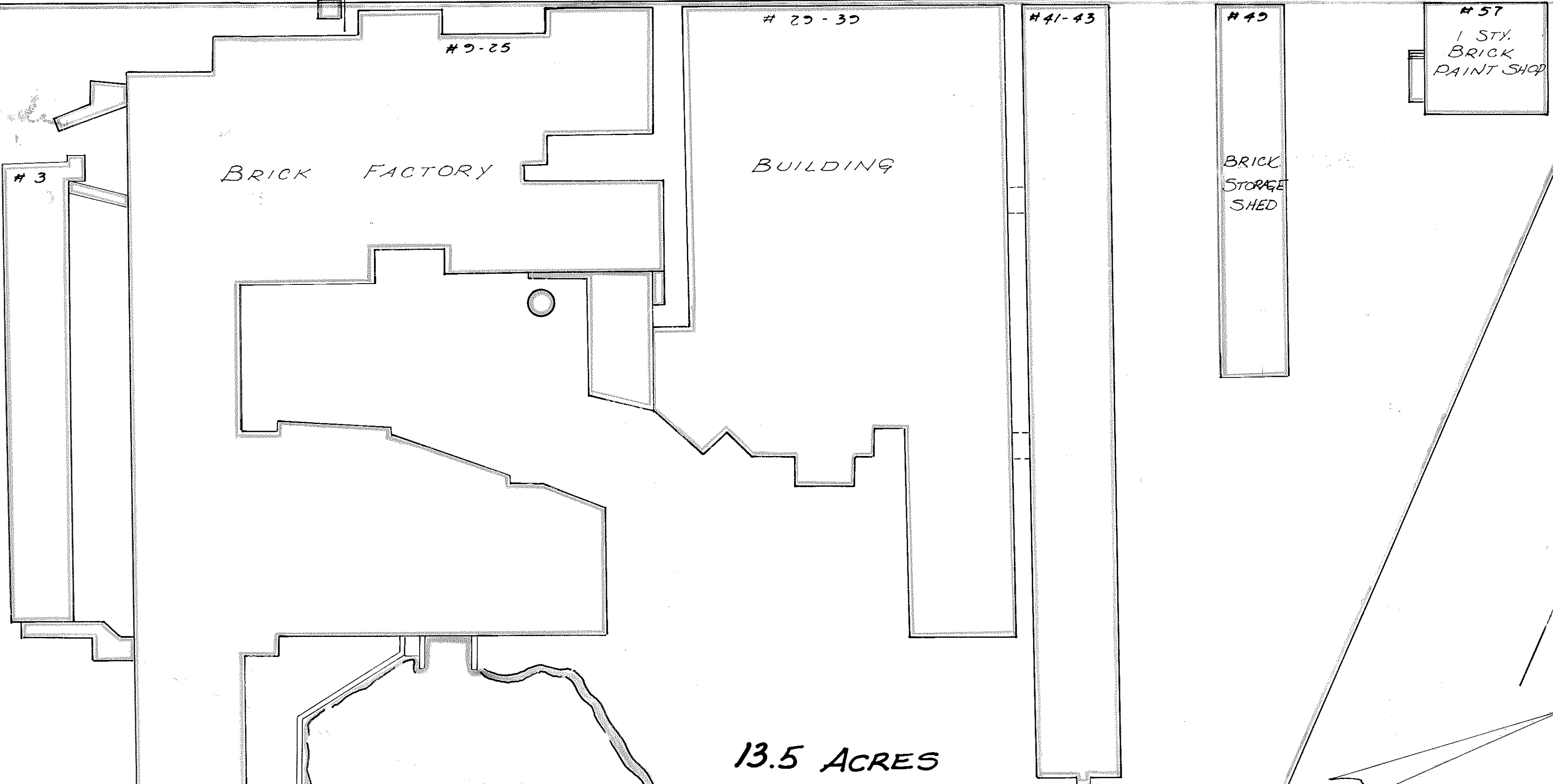

13.5 ACRES

MILL POND

BOSTON AND MAINE CORPORATION

#927
#927B
#927C
#927D
#927E
#927F
#927G
#927H
#927I
#927J
#927K
#927L
#927M
#927N
#927O
#927P
#927Q
#927R
#927S
#927T
#927U
#927V
#927W
#927X
#927Y
#927Z

N 59° 03' 21" W 421.05'
N 66° 03' 09" W 220.00'
N 59° 03' 21" W 273.20'
N 59° 03' 21" W 173.00'
N 59° 03' 21" W 80.00'
N 59° 03' 21" W 83.00'
N 52° 31' 31" W 94.84'
N 48° 57' 05" W 286.00'
S 30° 23' 06" W 173.00'
S 30° 23' 06" W 80.00'
S 30° 23' 06" W 83.00'
S 30° 23' 06" W 173.00'
S 30° 23' 06" W 80.00'
S 30° 23' 06" W 83.00'
S 30° 23' 06" W 173.00'
S 30° 23' 06" W 80.00'
S 30° 23' 06" W 83.00'

BARBARA A. ELDREDGE
DAVID A. & WILLIAM J. PETROW
JAMES W. & MARGRET MAIN
RAYMOND J. & SUSAN TORRISI
EDNA M. CHAMBERLAIN
KENNETH A. ELEANOR R. SWASEY
Dennis J. & Yvonne M. George
HOLLIS A. SR. & MARION CURTIS
JACQUES & CAROL QUIQUIZIAN
CHAS. & MARY CHASE
UNKNOWN OWNERS

"I HEREBY CERTIFY THAT THE PROPERTY LINES SHOWN ON THIS PLAN ARE THE LINES DIVIDING EXISTING OWNERSHIPS, AND THE LINES OF THE STREETS AND WAYS SHOWN ARE THOSE OF PUBLIC & PRIVATE STREETS OR WAYS ALREADY ESTABLISHED, AND THAT NO NEW LINES FOR DIVISION OF EXISTING OWNERSHIPS OR FOR NEW STREETS OR WAYS ARE SHOWN".
10/11/83

I CERTIFY THAT I HAVE CONFORMED WITH THE RULES & REGULATIONS OF THE REGISTERS OF DEEDS IN PREPARING THIS PLAN.

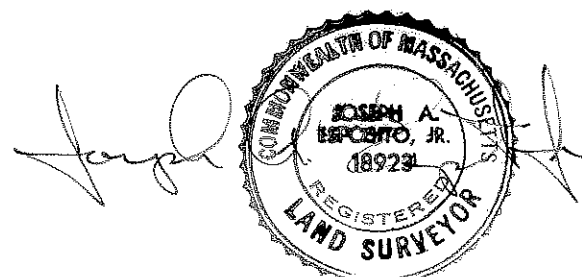

PLAN OF LAND IN
NORTH ANDOVER, MASSACHUSETTS

PREPARED FOR
THE DAVIS AND FURBER MACHINE Co. INC.
APRIL 22, 1981 (REVISED JUNE 1, 1983) SCALE: 1" = 40'
PEMBROKE LAND SURVEY Co. ~ SALEM, N.H. ~ NBPT. MA.

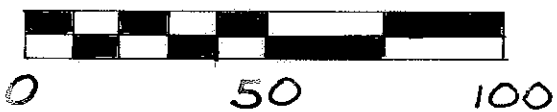

FOR REGISTRY USE
PL#9278
Registry of Deeds
North District Essex County
Received and recorded
October 13, 1983 404pm
attest
Register of Deeds