

PL#9279
 Registry of Deeds
 North District Essex County
 Received and recorded
 October 13, 1983 4:04 P.M.
 Attest *Thomas Burke*
 Registry of Deeds
 FOR REGISTRY USE

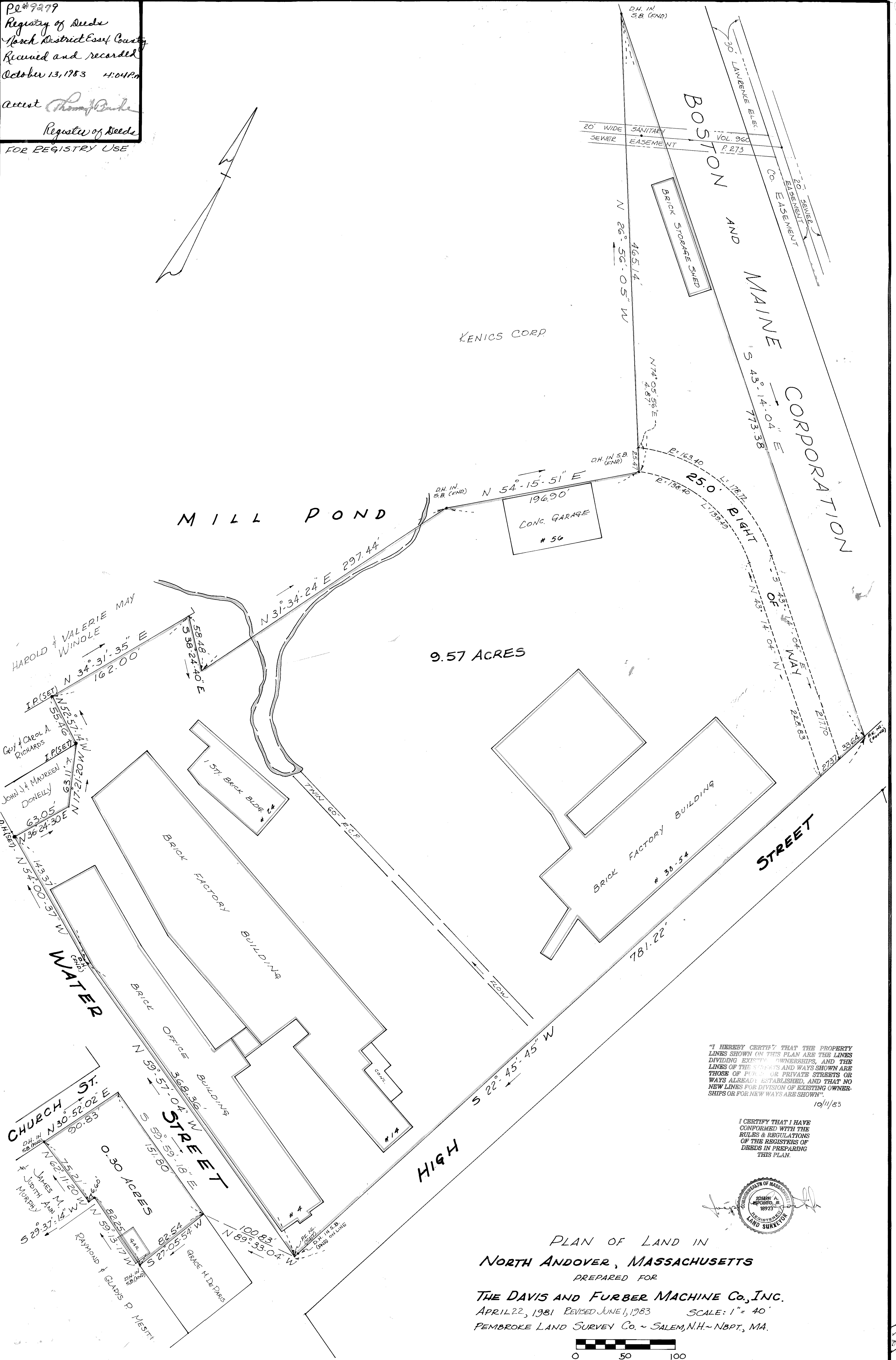

"I HEREBY CERTIFY THAT THE PROPERTY LINES SHOWN ON THIS PLAN ARE THE LINES DIVIDING EXISTING OWNERSHIPS, AND THE LINES OF THE STREETS AND WAYS SHOWN ARE THOSE OF PUBLIC OR PRIVATE STREETS OR WAYS ALREADY ESTABLISHED, AND THAT NO NEW LINES FOR DIVISION OF EXISTING OWNERSHIPS OR FOR NEW WAYS ARE SHOWN"
 10/11/83

I CERTIFY THAT I HAVE CONFORMED WITH THE RULES & REGULATIONS OF THE REGISTRY OF DEEDS IN PREPARING THIS PLAN.

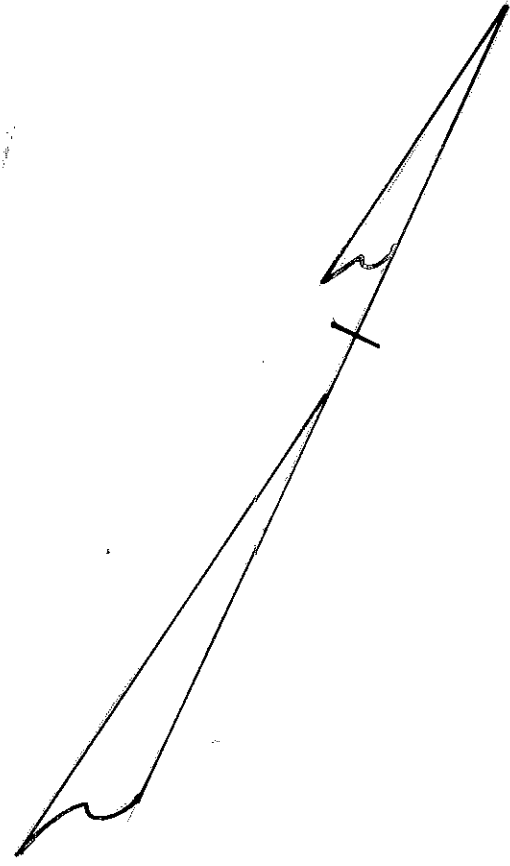

PLAN OF LAND IN
 NORTH ANDOVER, MASSACHUSETTS

PREPARED FOR
THE DAVIS AND FURBER MACHINE Co., INC.
 APRIL 22, 1981 REVISED JUNE 1, 1983 SCALE: 1" = 40'
 PEMBROKE LAND SURVEY Co. ~ SALEM, N.H. ~ NBPT, MA.

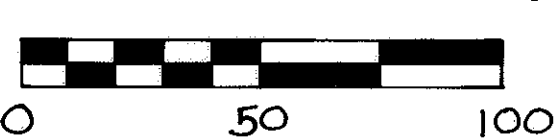

9279

PL#9279