

1.50

12689

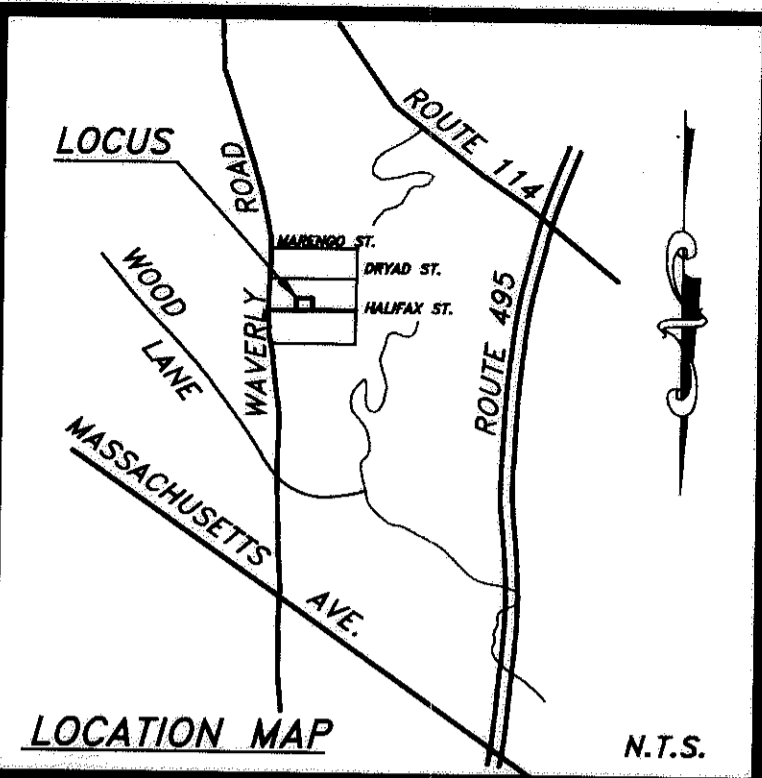

FOR REGISTRY USE ONLY
 Plan # 12689
 Registry of Deeds
 North District of County
 Received & Recorded
 September 27, 1995 at 12:15 PM
 Attest: *[Signature]*
 Register of Deeds

I CERTIFY THAT THIS PLAN CONFORMS TO THE RULES AND REGULATIONS OF THE REGISTER OF DEEDS.

DATE

WAVERLY ROAD
 (E.C.L.O. 3152)
 (66' WIDE ~ PUBLIC)

HAWTHORNE PLACE
 (40' WIDE PRIVATE)

BELFAST STREET
 (40' WIDE PRIVATE)

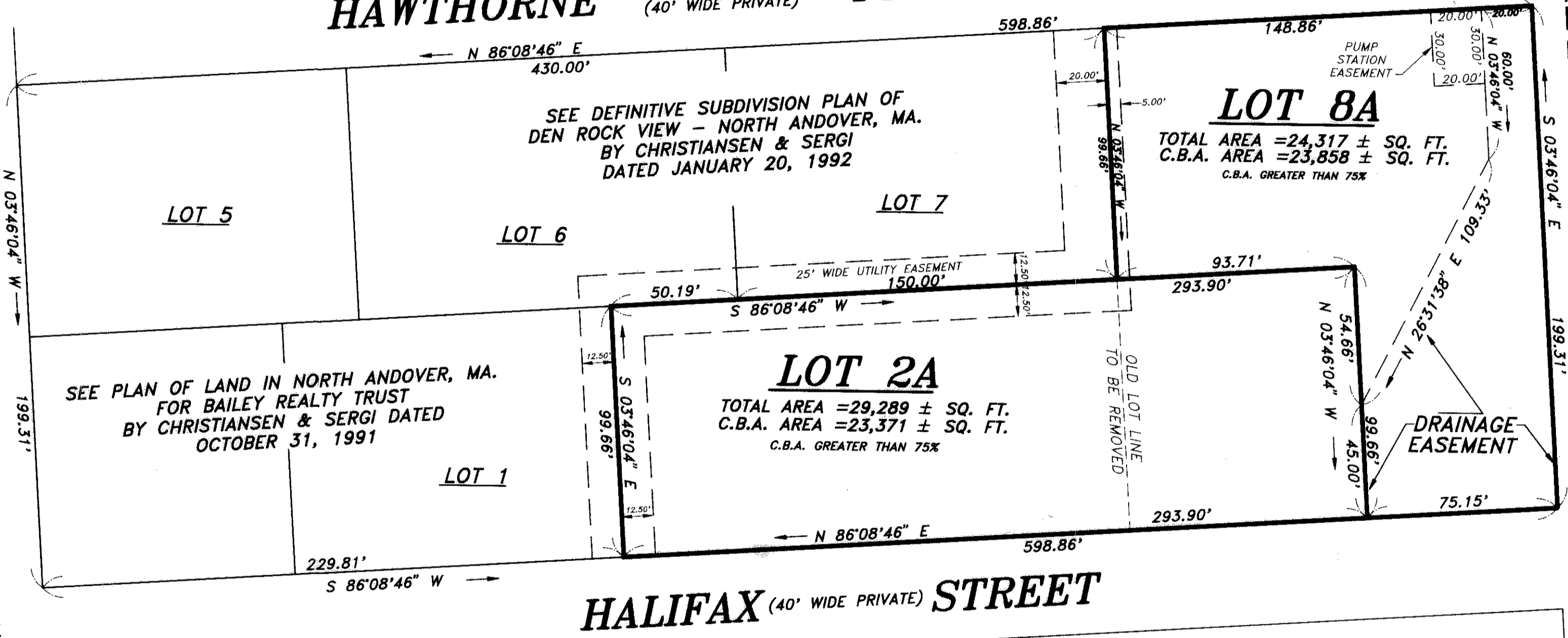

SEE PLAN OF LAND IN NORTH ANDOVER, MA. FOR BAILEY REALTY TRUST BY CHRISTIANSEN & SERGI DATED OCTOBER 31, 1991

SEE DEFINITIVE SUBDIVISION PLAN OF DEN ROCK VIEW - NORTH ANDOVER, MA. BY CHRISTIANSEN & SERGI DATED JANUARY 20, 1992

LOT 8A
 TOTAL AREA = 24,317 ± SQ. FT.
 C.B.A. AREA = 23,858 ± SQ. FT.
 C.B.A. GREATER THAN 75%

LOT 2A
 TOTAL AREA = 29,289 ± SQ. FT.
 C.B.A. AREA = 23,371 ± SQ. FT.
 C.B.A. GREATER THAN 75%

N/F WAVERLY CONDO
 N/F EUGENE PASTO & CLIFTON G. STONE
 N/F JAMES D. & ANNE ZAHORIKUIO

HALIFAX STREET
 (40' WIDE PRIVATE)

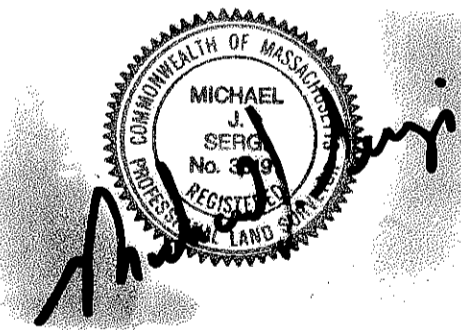

PLAN OF LAND
 LOCATED IN
 NORTH ANDOVER, MA.

PREPARED FOR
COOLIDGE REALTY TRUST

APPROVAL UNDER SUBDIVISION CONTROL LAW NOT REQUIRED
 NORTH ANDOVER PLANNING BOARD
Hannun Prady Louisa

REFERENCE PLAN

- 1) E.C.L.O. 3152
- 2) N.E.R.D. PLAN 5347
- 3) N.E.R.D. PLAN 631

ZONING DISTRICT R-4

FRONTAGE 100'
 AREA 12,500 S.F.

ASSESSORS REFERENCE

MAP 26 LOT 5

REFERENCE DEED

N.E.R.D. BOOK 789, PAGE 449

DATE: **8/18/95**

SCALE: 1" = 40' DATE: NOVEMBER 11, 1994



CHRISTIANSEN & SERGI PROFESSIONAL ENGINEERS
 LAND SURVEYORS

160 SUMMER ST. HAVERHILL, MA. 01830 TEL. 508-373-0310

© 1994 BY CHRISTIANSEN & SERGI INC.

DRAWING No. 94090003

12689

1.50

THE ABOVE ENDORSEMENT IS NOT A GUARANTEE AS TO CONFORMANCE WITH ANY REGULATIONS OF THE NORTH ANDOVER PLANNING BOARD