

1.50

12679

FOR REGISTRY USE ONLY  
 Plan # 12679  
 Registry of Deeds  
 North District  
 Received & Recorded  
 September 17, 1995 at 11:46 AM  
 Attest:  
 [Signature]  
 Register of Deeds

I CERTIFY THAT THIS PLAN CONFORMS TO THE RULES AND REGULATIONS OF THE REGISTER OF DEEDS.  
 [Signature] 7/27/95  
 DATE

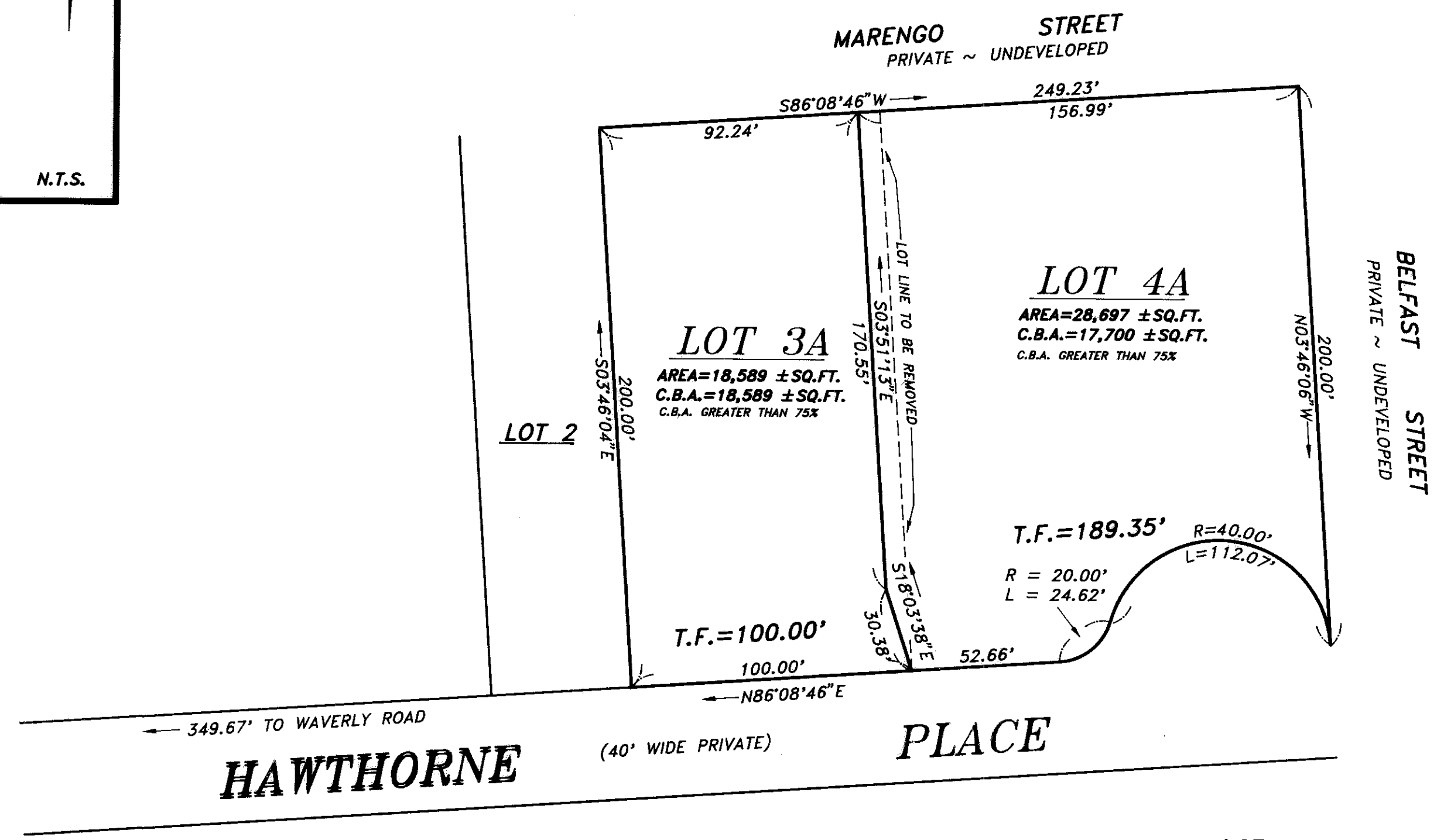
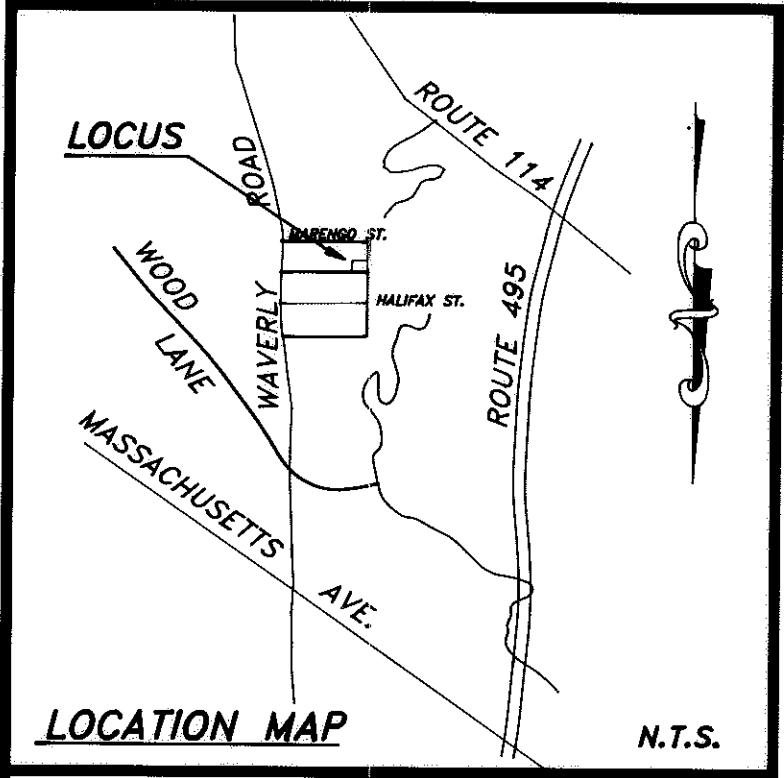

BELFAST STREET  
 PRIVATE ~ UNDEVELOPED

HAWTHORNE PLACE (40' WIDE PRIVATE)

PLAN OF LAND  
 LOCATED IN  
 NORTH ANDOVER, MA.

PREPARED FOR  
**COOLIDGE CONSTR.CO., INC.**

SCALE: 1" = 40' DATE: JULY 27, 1995



CHRISTIANSEN & SERGI PROFESSIONAL ENGINEERS  
 LAND SURVEYORS  
 160 SUMMER ST. HAVERHILL, MA. 01830 TEL 508-373-0310  
 © 1995 BY CHRISTIANSEN & SERGI INC.

APPROVAL UNDER SUBDIVISION  
 CONTROL LAW NOT REQUIRED  
 NORTH ANDOVER  
 PLANNING BOARD  
 [Signature]

REFERENCE PLAN  
 1) E.C.L.O. 3152  
 2) N.E.R.D. PLAN 5347  
 3) N.E.R.D. PLAN 631

ZONING DISTRICT R-4  
 FRONTAGE 100'  
 AREA 12,500 S.F.

ASSESSORS REFERENCE  
 MAP 26 LOT 5

DATE: 8/18/95

THE ABOVE ENDORSEMENT IS NOT A DETERMINATION  
 AS TO CONFORMANCE  
 NORTH ANDOVER PLANNING BOARD

DRAWING No. 94090006

12679

1.50