

PLAN REFERENCES

- 1) "PLAN OF MARBLE-RIDGE FARM" BY HORACE HALE SMITH, DATED DEC. 1906, AND RECORDED IN ESSEX NORTH DISTRICT REGISTRY OF DEEDS AS PLAN NO. 1981.
- 2) "PLAN OF MARBLERIDGE FARM" BY ROBERT G. GOODWIN, DATED JUNE 1975, AND RECORDED IN ESSEX NORTH DISTRICT REGISTRY OF DEEDS AS PLAN NO. 7332.
- 3) "PLAN OF LAND IN NORTH ANDOVER, MA., PREPARED FOR Q. D. F. TRUST" BY CHRISTIANSEN ENGINEERING, INC., DATED 11-15-84.
- 4) "PLAN OF MARBLERIDGE ESTATES" BY CHRISTIANSEN ENGINEERING, INC., DATED 1-29-85.
- 5) "REVISED PLAN OF LAND" BY F.C. GELINAS, DATED 7-1-80, AND RECORDED IN ESSEX NORTH DISTRICT REGISTRY OF DEEDS AS PLAN NO. 9545.
- 6) "SUBDIVISION & ACCEPTANCE PLAN OF COACHMAN'S FOREST, DRAWN BY CLINTON GOODWIN AND RECORDED IN ESSEX NORTH DISTRICT REGISTRY OF DEEDS AS PLAN NO. 5537.

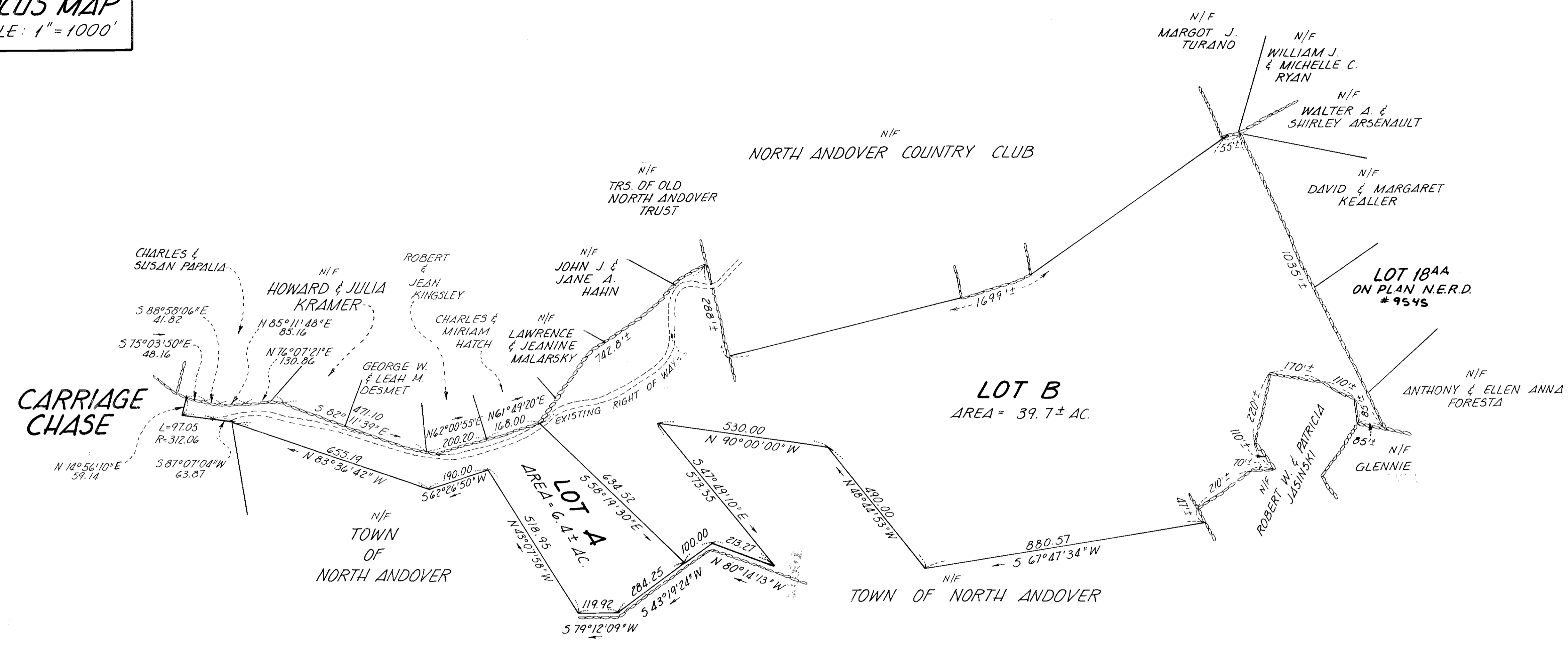

NOTES:

- LOT B, WHICH IS TO BE CONVEYED TO THE TOWN OF NORTH ANDOVER, IS A NON-BUILDABLE LOT.
- LOT A IS A FRONTAGE EXCEPTION LOT WITH GREATER THAN 50' OF FRONTAGE AND 3 ACRES.
- LOT A TO BE CONVEYED TO MICHAEL KASABUSKI.
- LOT 18AA ON PLAN N.E.R.D. # 9545 TO BE CONVEYED TO THE TOWN OF NORTH ANDOVER.

APPROVAL UNDER THE SUBDIVISION CONTROL LAW NOT REQUIRED.
 NORTH ANDOVER PLANNING BOARD
Paul G. Redstrom
 DATE: 7/15/85

PLAN OF LAND
 IN
 NORTH ANDOVER, MA.
 PREPARED FOR
 Q. D. F. TRUST

SCALE: 1" = 200' JULY 8, 1985

CHRISTIANSEN ENGINEERING, INC.
114 KENOSZA AVE., HAVERHILL, MA.

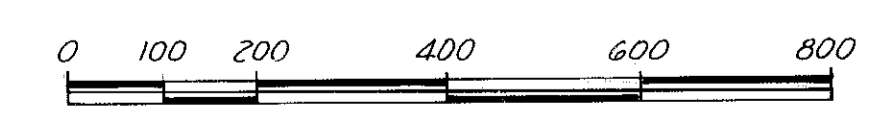

I CERTIFY THAT THIS PLAN CONFORMS TO THE RULES AND REGULATIONS OF THE REGISTERS OF DEEDS.
 DATE: 7/18/85
 FOR REGISTRY OF DEEDS USE
 PL # 9984
 Registry of Deeds
 North District Essex County
 Received and recorded
 July 31, 1985 11:29 AM
 Attest: *Thomas Burke*
 Register of Deeds

Steve J. Hill
 (Circular stamp)