

FOR PLANNING BOARD USE	FOR REGISTRY OF DEEDS USE
This plan does not require the approval of the Planning Board of the Town of North Andover.	
DATE : _____	
<i>Lawrence January 20, 1976 at 2:30 P.M. Deed entered in Book No. 121 of Deeds See Deed Rec. B, 1275, P. 151 Plan # 7352 Attest <i>Thomas Burke Reg.</i></i>	

• MARBLERIDGE FARM •
 NORTH ANDOVER, MASS.
 OWNED BY
EDMUND F. LELAND, JR.

SCALE: 1" = 200'
 GRAPHIC SCALE: 0 100 200 300 400 500 600 FEET
 JUNE, 1975

BASED ON A PLAN ENTITLED "PLAN OF MARBLERIDGE FARM," DRAWN BY HORACE HALE SMITH, C.E., DATED DEC, 1906, AND RECORDED AS PLAN NO. 1981, ESSEX NORTH DISTRICT REGISTRY OF DEEDS.

THIS PLAN COMPILED FROM DEEDS, PLANS AND SURVEYS.

I certify that the property lines shown on this plan are the lines dividing existing ownerships, and the lines of the streets and ways shown are those of public or private streets or ways already established, and that no new lines for division of existing ownership or for new ways are shown. Date: June 12, 1975

Robert G. Goodwin
 REGISTERED LAND SURVEYOR

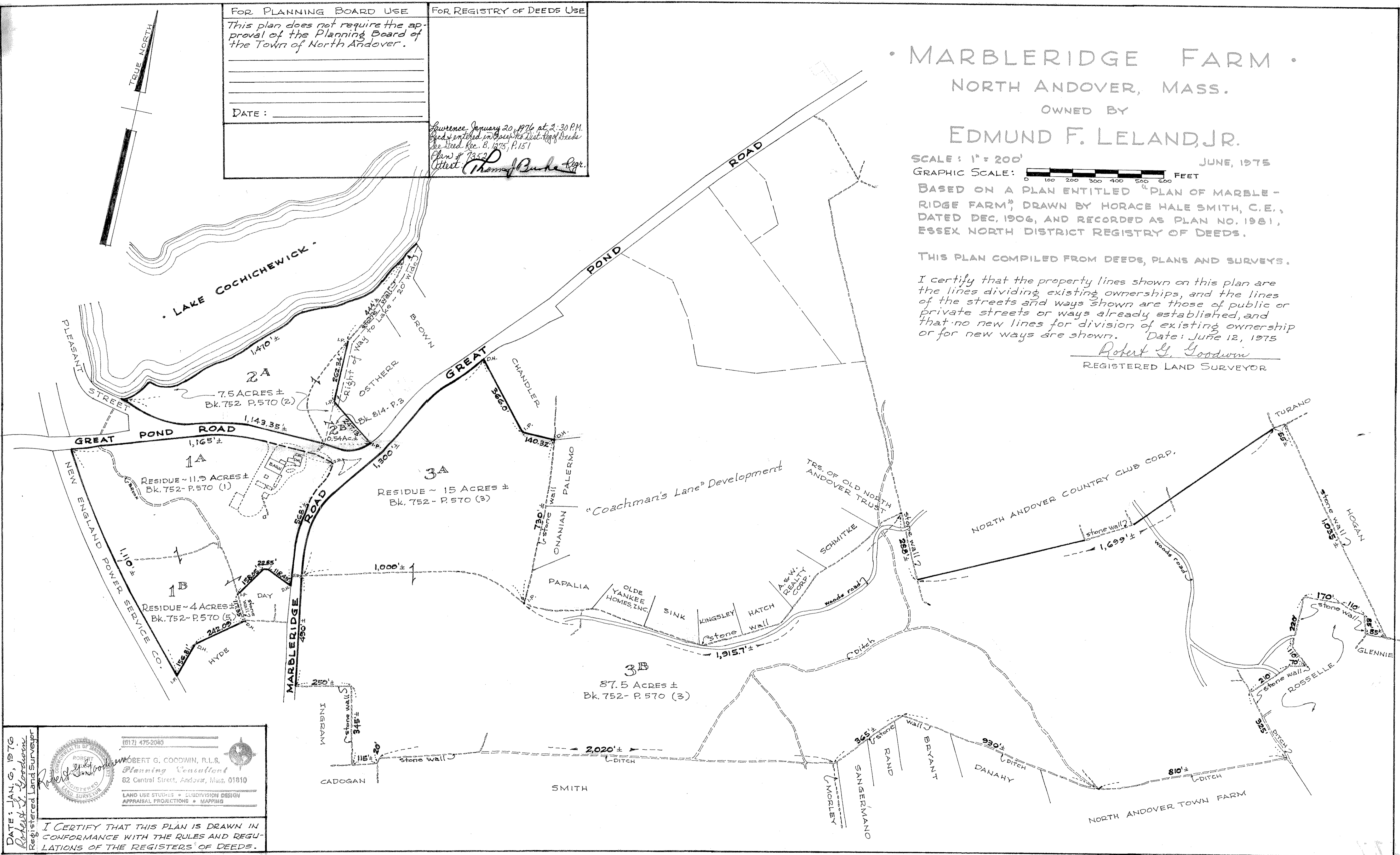

DATE: JAN. 6, 1976
Robert G. Goodwin
 Registered Land Surveyor

ROBERT G. GOODWIN, R.L.S.
 Planning Consultant
 62 Central Street, Andover, Mass. 01810

LAND USE STUDIES • SUBDIVISION DESIGN
 APPRAISAL PROJECTIONS • MAPPING

I CERTIFY THAT THIS PLAN IS DRAWN IN CONFORMANCE WITH THE RULES AND REGULATIONS OF THE REGISTERS OF DEEDS.