

16199

JEFFREY M. & CAROLYN P. SIMMONS
MAP 105A LOT 5

ASSESSORS MAP 105A LOT 9

REFERENCE:
DEED - BK. 940 PG. 382 - PARCEL 4

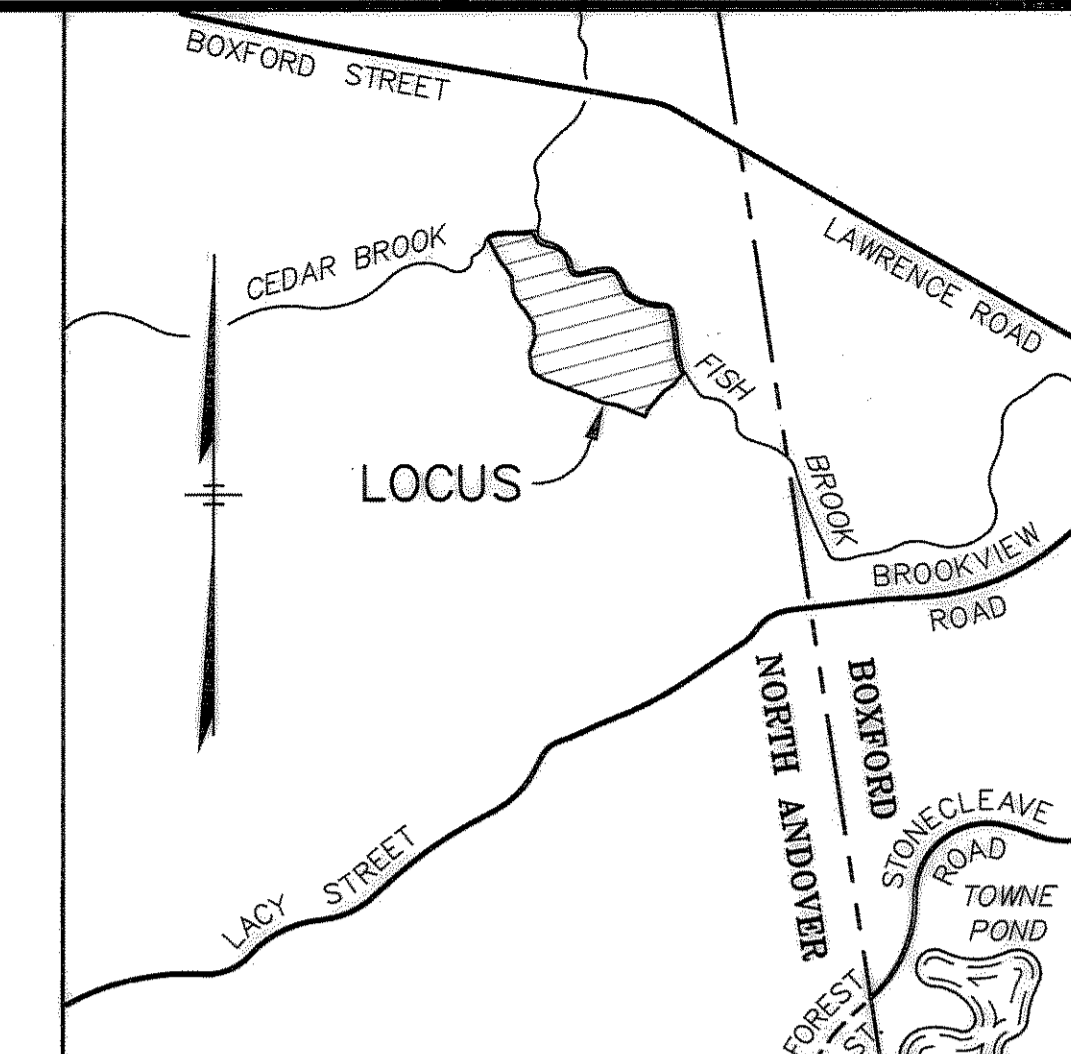

LOCUS MAP
SCALE: 1" = 1000'

JEFFREY M. & CAROLYN P. SIMMONS
MAP 105A LOT 17

LEGEND & SYMBOLS

- STONE WALL
- D.H. DRILL HOLE
- I.P.I.P.E. IRON PIPE
- I.R. IRON ROD
- FD. FOUND

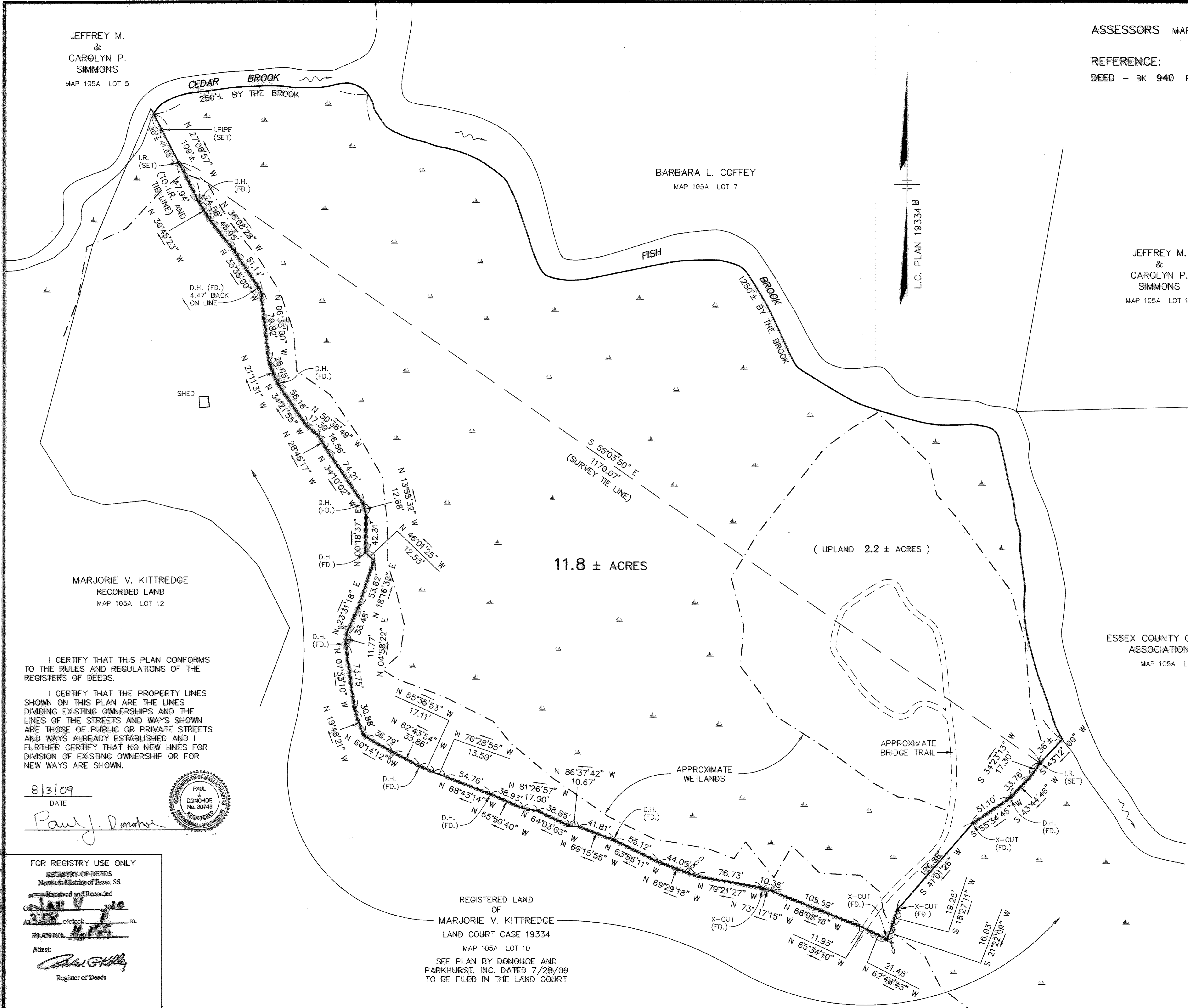

BARBARA L. COFFEY
MAP 105A LOT 7

L.C. PLAN 19334B

11.8 ± ACRES

(UPLAND 2.2 ± ACRES)

MARJORIE V. KITTREDGE
RECORDED LAND
MAP 105A LOT 12

ESSEX COUNTY GREENBELT
ASSOCIATION, INC.

MAP 105A LOT 8 - ASSESSORS
DESIGNATION (TYPICAL)

I CERTIFY THAT THIS PLAN CONFORMS TO THE RULES AND REGULATIONS OF THE REGISTERS OF DEEDS.

I CERTIFY THAT THE PROPERTY LINES SHOWN ON THIS PLAN ARE THE LINES DIVIDING EXISTING OWNERSHIPS AND THE LINES OF THE STREETS AND WAYS SHOWN ARE THOSE OF PUBLIC OR PRIVATE STREETS AND WAYS ALREADY ESTABLISHED AND I FURTHER CERTIFY THAT NO NEW LINES FOR DIVISION OF EXISTING OWNERSHIP OR FOR NEW WAYS ARE SHOWN.

8/3/09
DATE

Paul J. Donohue

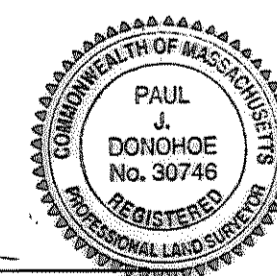

FOR REGISTRY USE ONLY
 REGISTRY OF DEEDS
 Northern District of Essex SS
 Received and Recorded
 On JAN 4 2010
 At 3:58 o'clock P.M.
 PLAN NO. 16199
 Attest:
 Register of Deeds

REGISTERED LAND OF
 MARJORIE V. KITTREDGE
 LAND COURT CASE 19334
 MAP 105A LOT 10
 SEE PLAN BY DONOHOE AND PARKHURST, INC. DATED 7/28/09 TO BE FILED IN THE LAND COURT

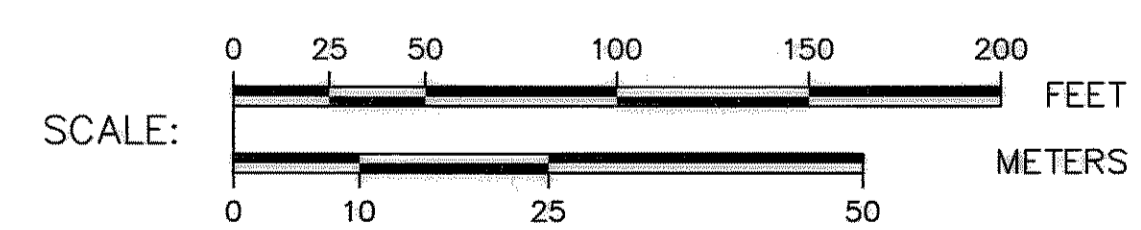

PLAN OF LAND
 IN
 NORTH ANDOVER, MA
 PROPERTY OF
 MARJORIE V. KITTREDGE
 SCALE: 1" = 50' AUG. 3, 2009
 DONOHOE AND PARKHURST, INC.
 363 BOSTON ST. TOPSFIELD, MA
 (978) 887-6161
 PROJ. 1985

16199